ITM000196

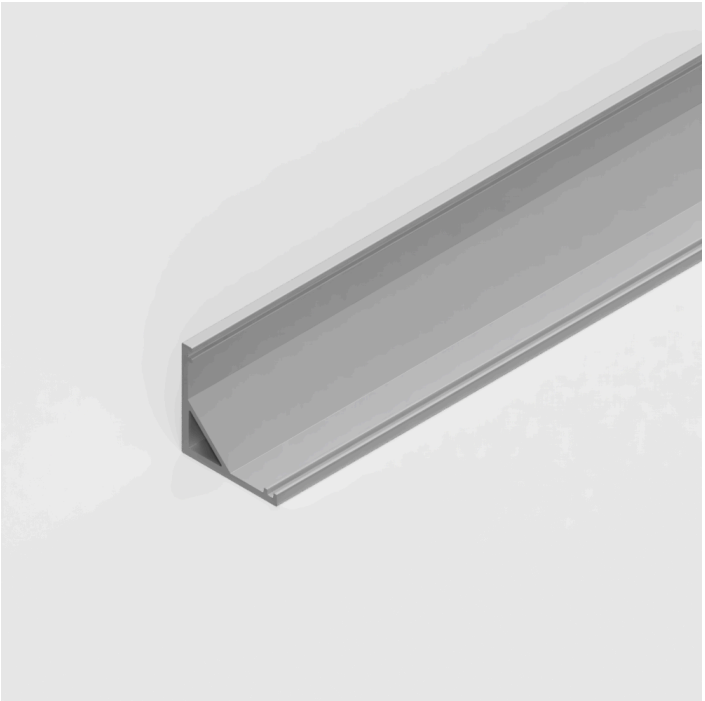

5 YEAR

Key Features

- **Dimensions (mm):** 16mm x 16mm x 900mm
- **Body Colour:** Silver

Mechanical Data			
Body Colour	Silver	Illuminated Surface Width	16mm
Max · LED Strip Light Width	10mm	Min · Pitch for Diffusion	240
No · of Rows for Non-Spotting	1	Product Weight	319g

Photometric Data	
Beam Angle	114°

Environment Data			
Body Finish	Aluminium	Body Material	Aluminium
Ingress Protection (IP)	IP20	Mounting Type	Surface Mounted

Packaging & Shipping Data	
Items / Sets Per Pack	1

Disclaimer

Ultra LEDs have taken reasonable care to ensure that the information in this datasheet is accurate at time of publication however it should be noted that all specifications are subject to tolerance. Descriptive specifications such as colour are subjective. Ultra LEDs reserve the right to update specifications without notice. The information in the datasheet may only be relied on by customers of Ultra LEDs in accordance with applicable terms and conditions.